YPSILANTI DAILY PRESS

Vol. VIII, No. 321 — YPSILANTI, MICHIGAN, FRIDAY, MARCH 15 1912. — PRICE 2 CENTS

POSSE HUNTING OUTLAWS-3 DEAD

BREAK INTO COURT ROOM AND SHOOT AS SENTENCE IS PRONOUNCED.

Head of Gang Closely Guarded—Big Rewards for Capture of Others, Dead or Alive.

Hillsville, Va., March 15—Three dead and eight wounded, one fatally so, is, so far, the toll of the outlawry that wiped out a whole court in this Virginia village yesterday, liberated a convict and sent possees into the hills hereabouts to hunt for a band of 20 outlaws who shot up the court room.

It was reported here that the Allen brothers and their followers had succeeded in crossing the North Carolina line to Mt. Aairy, where they are said to have raided a hardware store and secured a new supply of arms and ammunition. There is little thought that the outlaws will be taken alive and it may be days before a well-directed force is on their trail.

The band of mountain outlaws that rode down out of the Blue Ridge to the Carroll county court house here and assassinated the judge upon the bench, the prosecutor before the bar and the sheriff at the door in less time than it takes to tell it, while sentence was being pronounced upon Floyd Allen, one of their number, is now being hounded to the death by the outraged people.

When the crack of the rifles died away in the court only one member of the human, fabric of the tribunal—Dexter Goad, the clerk—was alive, and he had been fatally wounded. Jurymen and onlookers were struck by the fussilade but none was wounded seriously.

Three jurors and three bystanders were wounded.

Floyd Allen, the prisoner at the bar, was shot several times, probably not fatally. Sheriff Webb's deputy, with County folk, is guarding Allen in a hotel. It is reported that friends may attempt to rescue him.

His son Victor is with him declaring he will shoot anyone who comes into the room.

Gov. Mann has ordered a reward of $3,000 for the capture of the murderous band, or $300 each for the men, dead or alive.

It is said a number of moonshiners are in the gang and that they have long planned some blow at the law against illicit distilleries.

The outlaws, with a good day's start, are up in the mountain bush with a citizen posse, little organized, making a semblance of a pursuit. Sheriffs and deputies from neighboring counties cannot reach here before today. A special train from Roanoke brought 20 detectives to Galax, the nearest railroad station, nine miles away. It was daylight today before forces were assembled.

Navel Oranges, 15c doz.; Florida Sweets, 23c doz.; Plants and Ferns. DUNLAP'S.

PRESS PROFITBRINGERS PAY

SENOR PEDRO NEL OSPINA

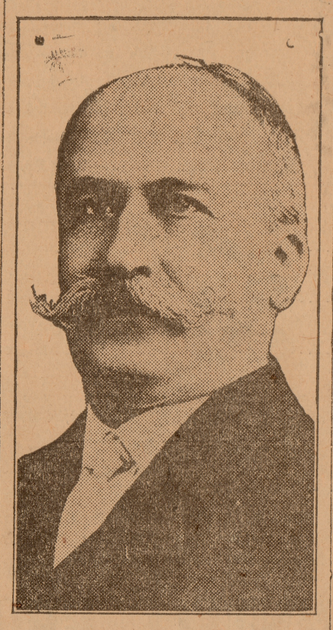

Senor Ospina, minister of Colombia to the United States, has been recalled because of his statement that, owing to the taking of Panama, which Colombia still regards as a part of the Republic of Colombia, "he considered it his duty" to advise Secretary of State Knox that his visit to that country would not be welcome.

TO DISCUSS WEIGHTY TOPICS

GRANGERS ANNOUNCE GOOD LITERARY PROGRAM FOR MEETING SATURDAY.

At the meeting on Saturday of the Ypsilanti Grange in the Masonic Temple, Charles Thumm and Mrs. John McGraw will discuss "Lessons from last summer's drought," and Mrs. W. W. Vernon and Mrs. Alonzo Austin will discuss "How to interest children in home duties." "How can the agricultural interests of this country be best promoted?" is a question which Miss Jennie Buell, Elmer Jameson, R. W. Miller and Joseph Richardson will attempt to answer.

The music will be in charge of Miss Edna Cole and Miss Ida Thumm will give a recitation.

WEINBERG GETS SIX CENTS DAMAGES; CITY WILL APPEAL CASE

The jury in the Fred Weinberg mule case against the City of Ypsilanti brought in a verdict of six cents damages when the case was tried in Ann Arbor, Wednesday. This is the third time the case has been up for trial, two other juries disagreeing as to whether the City or Weinberg should have the mule.

The animal was seized last fall by the City of Ypsilanti when it was claimed that it was being neglected. It was put in Freeman Carr's livery barn and when Weinberg came to claim it there was a bill of $37 for board and care. This bill Weinberg refused to pay and he attempted to replevin the mule. The City will appeal the case.

YPSI SCOUTS WILL GO TO GREENVILLE

PRESIDENT AND THREE FIRST-CLASS SCOUTS WILL HAVE GOOD TRIP.

Plymouth is Next—Good Plans Ahead for Camp Work Next Summer.

Dr. W. H. Sherzer, president of the Boy Scouts, has received a telegram from Chester Barlow of Greenville, asking him to come to Greenville with his three first-class scouts for Tuesday and Wednesday of next week, March 19 and 20. The invitation has been accepted and accordingly next Tuesday at 9:06 in the morning Dr. Sherzer will leave with Austin Norton, Lamar Kishlar and Jerome Sherzer, arriving in Greenville at three that afternoon.

The remainder of the afternoon will be given over to a round table conference and an exhibition of boy scout activities will follow in the evening.

On Wednesday President Sherzer and his three scouts will meet with scouts and instruct them along the lines of the various features of the work. Dr. Sherzer has offered to take a field trip with the Greenville boys, so that the Ypsilanti scouts may teach them how to get fire without matches, erect a shelter tent and cook a meal.

The expenses of the trip will be borne by Greenville.

Mr. Morgan, the photograher from Chicago who came here to take pictures of the boys and their camp last summer, has written Dr. Sherzer asking if he may bring ten of his own Boy Scouts from Chicago next summer and camp with the Ypsilanti scouts, assuming that there will be another camp set up this coming season. When camp shall be over, it is Mr. Morgan's intention to take his scouts through the chain of lakes in this vicinity going from Lakeland to Portage.

It had not been the intention of those in charge of scout affairs in Ypsilanti to camp again so near the city, but rather there had been a quiet planning looking toward a camp possibly at one of the very lakes of which Mr. Morgan speaks. In this case Dr. Sherzer will inform Mr. Morgan that he and his boys will be very heartily welcome to join with them.

Plans for going to Plymouth have now been laid for March 22, the night that the schools close here.

DEMOCRATIC CAUCUS.

The Democratic electors of the City of Ypsilanti will hold their ward caucuses Wednesday night, March 20, at 7:30 o'clock to nominate an alderman in each ward; also to elect delegates to the city and district conventions to be held Friday, March 22, at 8 p. m., in Council Hall to nominate a mayor; also a supervisor and constable for each district. The places of meeting and the number of delegates for each ward are as follows:

1st Ward—Martin Dawson's office..8
2d Ward—Frank Joslyn's office.....7
3d Ward—Council Hall.....7
4th Ward—Old Hose House.....4
5th Ward—Frank Whitman's Shop..7

322* By order of the Committte.

DENTON WOMAN WILL BE TREATED IN THE PONTIAC HOSPITAL

Dr. Kellogg and Dr. Zeidler of Belleville held a consultation Thursday morning and decided that Mrs. Mabel Pearl, wife of Claude Pearl, of Denton, should be committed to the Pontiac asylum providing that their diagnosis of her case was approved by the probate judge of Wayne county. Mrs. Pearl is 24 years old and has been married seven years.

An All-Star Cast Will Present Play

This evening the Cleary Fellowship Dramatic Club will appear in Cleary Hall for the first time as public entertainers. An all-star cast will present "Out in the Streets" with Miss Genevieve Allen as the girl who is 'out in the streets.'

Earnest C. Morgan, who takes the part of Colonel Wayne, described as "an erratic old gentleman," is also the manager of the play. Clark Wallace is the villian and John Wilson plays the dual part of the villian's son and the family physician. Henry Glazier is Pete, the colored individual of the play. Clifford Anderson takes the part of a policeman. Miss Rose Miller is the Mrs. Wayne of the play and Hazel Beardsley is Nina Wayne. The daughter of Mrs. Bradford is Miss Lucile Love as Minnie.

There are three acts in this play and the club, whose best work and effort have gone into the staging and preparing of the play have been encouraged by an immense sale of tickets.

WILL WAKE UP VOTERS

The following meetings in the interests of Good Roads have been arranged for the next ten days, and upon all of these occasions Floyd Randall will speak. Hon. H. C. Rankin and J. E. Warner, master of the Ypsilanti Grange, will also take part and other speakers will also address the assemblies.

Saline, Tonight, 7 p. m.; Manchester, March 16, 10:30 a. m. and 1:30 p. m.; Saline, March 16, 7 p. m.; Whitmore Lake, Lake House, March 18, 7 p. m.; Emory, K. O. T. M. hall, March 19, 7 p. m.; Milan, March 23, 1:30 p. m.

BOATRIGHT FUNERAL TO BE AT RESIDENCE ON ACCOUNT OF WEATHER

The funeral of Mrs. Thomas Boatright, who died at her residence on Davis street, Wednesday, will be held Saturday at the residence, instead of Cherry Hill, on account of the inclement weather. The services will be held at two o'clock and the body will be placed in the vault at Highland cemetery.

BREWERS WOULD STOP RETAILING

SO SAYS THEIR REPRESENTATIVE ATTY. MANCHESTER BEFORE SENATE COMMITTEE.

Lord Bill is Passed—Compensation Bill is the Biggest Measure Passed.

Lansing, March 15—The senate met for the final session of this legislature at 9 o'clock this morning, and recessed until 10 o'clock as soon as the roll was called.

The recess was taken despite the fact that on the clerk's desk there lay a call from Gov. Osborn for another special session to begin next Wednesday afternoon at 2 o'clock, two hours after the final adjournment of this session takes place.

The liquor bills will have to wait over until next week. Attorney W. C. Manchester, who represents the Michigan Brewers' association, startled those present at the senate committee meeting late yesterday by declaring that the brewers would be glad to see the brewers-owned saloon wiped out and would welcome any other legislation tending to improve business conditions. It is likely that the liquor bills will go through at the next session.

Lord Bill Passed.

Every effort on the part of a small minority to modify the state-wide primary bill failed yesterday afternoon and the measure was passed by the house with but five votes registered in opposition. They were Representatives Brown, Edwards, Knight, Cummins and Yaple.

The bill passed was the original Lord measure in which the party organization is retained.

The Copley corrupt practice clause prohibiting corporations from in any way contributing to campaign funds was adopted by a vote of 51, the negatives not being counted.

The 15 per cent clause for the elimination of which the Democrats of the house made such a determined fight, was cut to 10 per cent on the motion of Rep. Bierd. This clause provided that candidates for nomination on the ticket of a party not polling 15 per cent of the vote at the last general election for secretary of state, shall not be eligible to a place on the ticket. As the bill passed the house, this was reduced to 10 per cent.

Other Good Bills.

Whatever else it had no time or right to act on, the forty-sixth legislature is credited with the passage of a workingman's compensation measure. It also passed the presidential primary, both in house and senate, but couldn't give it immediate effect. The last regular session must be given the real credit for the liability bill, think many, for it set the commission to work which turned out this bill. It was the biggest measure yet considered by the special session.

CAPT. J. H. GIBBONS

Capt. John H. Gibbons, superintendent of the United States Naval academy at Annapolis, has asked to be relieved from further duty at the academy because of the friction existing between himself and Secretary Meyer. He will probably be sent to sea as captain of one of the ships of the Atlantic squadron.

GLEANERS FAVOR POST BILL

MANY WILL PETITION REPRESENTATIVES FOR SUPPORT IN LEGISLATURE.

The Washtenaw Arbor of Gleaners initiated two new members at their regular meeting Wednesday evening. Owing to a sudden sickness which assailed William Wright during the evening, the meeting was somewhat hastily broken up, and a thorough discussion of the good roads question and the parcels post was necessarily postponed to the next meeting.

It is probable that the members of the arbor will address letters to their representatives and senators on Mar. 18 asking for their favorable consideration of the parcels post project.

March Storm Closes City Schools Today

March 15—time for the birds—and the city schools are closed on account of snow. Bells rang as usual this morning but the snow was so deep that only about twenty-five per cent of the lower grades were present for roll call and at noon it was decided that it would not be advisable to ask pupils, girls particularly, to return through the storm.

The storm has been a particularly heavy one and has not only interfered with local traffic, but has tied up railroad traffic so that all trains are running late. Late indications this afternoon were that the storm would continue well into the night, although the morning report of the weather said that the weather would be fair tonight and Saturday.

There is considerable unfavorable comment along the streets today concerning the service rendered by snow plow drivers. Walks in all sections of the city, at noon today, were covered deeply with snow—even where the snow plow had been along. In fact it seems difficult to determine, according to reports coming in from various parts of the city just where the plows had been and where it had not, for they were so late that a heavy layer of snow had been packed by pedestrians and the plows merely skimmed over the top.

Due exceptions are made for the continued storm during the day, but the complaint seems to be that drivers start too late in the morning to make their work effective, that by waiting until people have walked on the wet snow, they are unable to do much in way of path cleaning with the plow.

The same complaints have been made by various residents before during the winter, but owing to the dampness of the snow, the result of late starts today is particularly apparent.

Inquiries were made of several drivers today and the general starting hour seems to range from 6 o'clock to 8:30.

OPERA HOUSE, TONIGHT.

"Lena Rivers." Prices 10, 15 and 25c. It's a good one. Don't miss it.

Navel Oranges, 15c doz.; Florida Sweets, 23c doz.; Plants and Ferns. DUNLAP'S.

Dean's Rheumatic Pills for Rheumatism & Neuralgia Entirely vegetable. Safe.

SIXTH CONCERT WAS A GOOD ONE

CHOIR OF NORMAL STUDENTS ADDS MUCH TO ANNUAL ENTERTAINMENT.

Mrs. Peocock and Other Soloists Render Particular Interesting Selections.

The program of music given Thursday evening by the Normal choir, together with Mrs. Eleonor Hazard Peocock and Miss Mary Dickinson, provided an evening of rare enjoyment for the large audience which attended this, the sixth concert in the course in Normal hall.

It was an attractive sight when the choir of young men and women filed in, the latter all in white, and the director, Prof. Frederick Alexander, was applauded at his entry and presented after the first number with a huge bunch of American Beauties.

This first number was Horatio Parker's "The Lord is my Light." The chorus was admirable, the clear enunciation, precise attack and melodious quality of the voices being extremely pleasing. The quartette in this festival anthem was sung by Miss Grace Geiberson, Mrs. Annis Gray, George Becker and Vern Pettit, as rendered by them and was an interesting feature of the anthem.

Lewis James sang the solo part in the delicious serenade by Neidlinger, "The Wind is Whispering." This number was without piano accompaniment the chorus humming a sustaining part. This was an exceedingly attractive number. A small choir rendered two pieces, which were "Wings of a Dove" by Brockway and "Up. Up, Ye Dames." by Henry Leslie, later on the program, and did them very pleasingly.

Miss Dickinson, whose appearance is always the signal for eager, unstinted applause, surpassed herself on this occasion. Her two numbers on the program were both encored, the last amounting quite to an ovation, and she generously responded both times with numbers which rivalled the ones which had called them forth. Schumann's "Papillons" was the first, and Chopin's wonderful Sherzo, Opus 31, was the second. Miss Dickinson's playing of the latter was truly marvelous, her technique being so superb that she produces what effects she will.

Mrs. Peocock substituted for the group of songs printed on the program a cycle, "A Child's Spring Day." These are from Norwegian source and it was a privilege to make the acquaintance of this chain of songs through such a medium as Mrs. Peocock's glorious voice. The text of each she read a translation of, which made plain to her listeners that her interpretation was one of the delightful adequacy. Indeed, it is difficult to choose between the delight of Mrs. Peocock's voice as pure voice and her interpretations. Her deep literary sense was then especially apparent in her rendition of this choice little cycle, of which the numbers—some eager and wholly childish, others permeated with quaint healthy humor—were as follows: Warbling Lark, Spring Morning in the Wood, Anemones, Flower-gathering, Dewdrops, Eventide, and Lullaby.

The evening ended with a motet, "Hear my Prayer," by Mendelssohn. Mrs. Peocock sang the soprano solo in this. It was very pleasant that this should have afforded opportunity to hear Mrs. Peocock in another style of work, as the smooth, sustained and deeply devotional character of this composition was in interesting contrast to the blithe joyousness of the Norwegian cycle. The chorus did splendid work here, and the number closed very beautifully what had been an enchanting evening.

Miss Madge L. Quigley and Miss Elsie V. Andrews at the piano and Miss Frances Strong at the organ were the accompanists.

NEWTON IS A CANDIDATE

WILL MAKE A RACE FOR DELEGATE TO NATIONAL REPUBLICAN CONVENTION.

Senator Frank Newton is reported to have stated that he is going to be a candidate for delegate to the Republican convention in Chicago from this congressionad district.

Senator Newton says he will make the race no matter how the delegates are selected. Senator Newton is a Roosevelt man first, last and all the time, and he expects to make the race on this platform. He also stated that unless the Ball primary law is given immediate effect before the legislature adjourns, there will be a special session convened on March 21st.

WELCOME!

—Ketten in New York World.

SUPT. ARBAUGH TELLS OF SCHOOL STANDARDS

Supt. W. B. Arbaugh gave before his teachers this week a resume of the sessions of the Department of Superintendence which he attended in St. Louis. He said:

"For two reasons unusual interest attached to the meeting. First, St. Louis was for many years the field of labor of the late Wm. T. Harris. Mr. Harris was Superintendent of Schools here from 1867 to 1880, and left to a remarkable degree the impress of his sound educational philosophy upon the whole system and upon the practice of teaching in the schools. His annual reports during the years of his superintendency rank high in the literature of public education. Again, St. Louis is notable for its splendid school system—in large part the work of Dr. Harris—and for the munificence of its provision for its schools. Of the four and a half million dollars expended for all purposes on the schools during the past years, a million and a quarter dollars was spent for buildings and sites. In the past ten years twenty-nine buildings have been erected, four of these high schools, one a teachers' college, and the others elementary schools. The opportunity of seeing something of the St. Louis system attracted many to the meeting.

"The central thought, it might almost be said, of the program presented was the determination of standards for testing school efficiency. The demand for scientific management and the elimination of waste in business and industry has naturally found its way into the educational world. While perhaps the finer and more permanent results of teaching cannot be measured in exact mathematical terms, much of the work of the

(Continued on Page two)

Navel Oranges, 15c doz.; Florida Sweets, 23c doz.; Plants and Ferns. DUNLAP'S.

OPERA HOUSE, TONIGHT.

"Lena Rivers." Prices 10, 15 and 25c. It's a good one. Don't miss it.

GAS NOTICE.

No discount on February Gas Bills after March 15.

Navel Oranges, 15c doz.; Florida Sweets, 23c doz.; Plants and Ferns. DUNLAP'S.

MANDOLIN INSTRUCTION.

Anyone interested in the study of the mandolin and forming of a mandolin orchestra inquire of Grinnell Bros. Music Store or write Mrs. A. D. Duffey, Michigan Conservatory of Music, Detroit. 306t

BENZ BROTHERS THIRD ANNUAL OPENING—MARCH 28, 29 AND 30, 1912

We promise this to be the largest and best in every way of any opening ever attempted by us or any implement dealers in Southern Michigan. We will show you in operation an electric lighting system giving the farmer every advantage of the city, with the superior advantages of the country. Costs of lighting practically nothing, electricity being obtained by using engine for pumping water, etc.

See our automobile display. The only machine you can A—Ford.

In addition we are going to give away, free, to you, no conditions attached, 70 articles, value from $1 to $17 each. See our circular. This is a snap. Come. Farmers only. Orchestra will play each day.

Ypsilanti Daily Press

Published by
THE YPSILANTI PRESS
307 Congress Street, Ypsilanti, Mich.
Both Phones 470

TERMS OF SUBSCRIPTION
By City Carrier
Daily, per week.....10c
Daily, four weeks.....25c
Daily, per year, in advance.....$3.00
By Mail
Daily, per year.....$1.50

H. Korsgren, Chicago representative, 1437 Unity Bldg., 127 North Dearborn St., Chicago.

FRIDAY, MARCH 15, 1912

THE PEOPLE OF YPSILANTI CANNOT AFFORD TO GRANT ANY GAS COMPANY ANY FRANCHISE IT WILL ACCEPT.

THE PEOPLE SHOULD OWN AND OPERATE THE GAS BUSINESS FOR THEIR OWN PERPETUAL BENEFIT, AND NOT PERMIT A NON-RESIDENT PRIVATE CORPORATION, FOR REVENUE ONLY, TO TRAFFIC IN THEIR NECESSITIES.

PARCELS POST POSSIBILITIES.

According to dispatches from Washington a general parcels post is promised this session, at least it is claimed that it is certain of passing the House, the committee on post-offices and post roads having agreed to incorporate in the appropriation bill provision for the establishment of a general parcels post system upon a general domestic rate of 12 cents and a maximum package of eleven pounds, this being the present international parcels post rate. They would also provide for a rural parcels post, the rate to be five cents for one pound and two cents for each additional pound.

It is fervently to be hoped that the express company lobby will not succeed in killing this, as it has killed every parcels post measure which has come up for a good many years back,—a reflection on the non-representative character of our federal government, at least in certain directions. It is openly charged that the express companies' scheme is to try and substitute one-cent postage on first-class matter, thus, if possible, creating a deficit and working up some kind of an argument for not embarking in the parcels post project at this time.

The farmers through the agriculture press are being very thoroughly organized, it is claimed, by W. A. Henry, the American professor of agriculture of the University of Wisconsin, who has voluntarily assumed the task of organizing the rural vote. He has hit upon the plan of selecting March 18 as Farmers' Parcels Post letter day, and he is urging every farmer to mail on that day three letters,—one addressed to his own local congressman and one to each of the United States senators from Michigan, urging them to support a general parcels post law. All of the agricultural papers seem to be actively cooperating in extending the proposition. We heartily commend this and we trust that every one of our readers, whether he be an agriculturalist or a merchant, will have studied this question sufficiently by this time to appreciate the value of it to the country at large.

One of the tricks of the opposition is always, just before a move which they do not like seems likely to be made, to assure the country that there is no need of making this move because the matter is as good as done already. So we suggest that you not omit sending three letters and mailing them on the 18th of March, so as to make it a harmonious and unanimous matter.

There are about four million rural mail boxes in the United States and, if three letters are deposited in each of these boxes on parcels post day, it will probably mean that our senators and representatives will crawl out from under this mountain of mail with a pretty good idea as to which way they are to vote on the parcels post bill.

Hon. William Alden Smith, United States Senate, Washington, D. C., and Hon. Charles E. Townsend, United States Senate, Washington, D. C., will reach our two senators. Hon. William W. Wedemeyer, House of Representatives, Washington, D. C., will reach the national representative of most of our readers. The other Michigan congressmen are Frank E. Doremus, John M. C. Smith, Edward L. Hamilton, Edwin S. Sweet, Samuel W. Smith, Henry McMorran, Joseph W. Courtney, James C. McLaughlin, George A. Loud, Francis H. Dodds, H. Olin Young.

After the vote is cast it will be of some interest to note whether all congressmen from Michigan and our two senators vote on the right side of the bill. We fancy our two United States senators will find they have a job on their hands to get the bill through the senate, but we trust their best endeavors will be directed to this end.

The international weight limit of eleven pounds we think rather low. Germany has 110 pounds; China 22 pounds; European Russia 120 pounds, while our present rate is four pounds, costing 16 cents per pound. More than a score of other nations have the parcels post and they seem all to be less antiquated than our own postal system in the matter of transporting parcels for the people.

:o:

The revisors of the state constitution of Ohio now in session seem about to introduce a clause prohibiting breweries from owning saloons. Three hundred eighty-nine out of six hundred sixty-five in Toledo are now said to be owned by the breweries. This illustrates what Governor Osborn terms the artificial stimulation of saloons, which is like the "artificial stimulation of the drink habit." It is said that in Toledo alone there are 665 saloons—one for every 256 people—and that 389 of them are owned by the breweries.

:o:

SUPT. ARBAUGH TELLS

(Continued from page 1)

schools is capable of being tested and measured, and this may ultimately lead to definite standards in method and procedure. Already some 'efficiency tests' in several school subjects have been worked out, and in the next few years, in all probability, more exact data will be determined from which scientific method in these subjects will proceed.

"The general topic for the opening session was 'Organization Affecting the Course of Study and Economy of Time.' W. H. Elson, until lately superintendent at Cleveland, discussed this under the reading of 'Waste and Efficiency in School Studies.' Mr. Elson remarked that the unusual standard by which a school had in the past been judged was its graduates, or the achievements in some particular study of one of its graduates in college. The new standard of the school must be its holding power on the mass of pupils, who are now getting no farther than the fifth or sixth grade. Such a standard will call for a wider and richer curriculum, one that will be adopted to varying degrees of ability and individual inclinations and tastes. The speaker illustrated his point as follows: In 1908 there were in Cleveland six high schools of the ordinary type, all offering college preparatory courses and enrolling about 5000 students. The high school enrollment had not increased in three years, although the school population was increasing annually by 200. In the fall of 1908 a Technical High School and a year or two later a High School of Commerce were established with the result that the high school enrollment at the end of last year had grown to more than 7000.

"Subsequent papers during this same session by the superintendents from Lincoln, Salt Lake City, and Los Angeles emphasized the need of greater flexibility in grading and promoting and better adaptation of school programs and studies to individual needs.

"The program of the second session dealt specifically with 'The Determining of School Efficiency,' and was discussed by such men as C. N. Kendall, Commissioner of Education in New Jersey, who spoke of the 'Value of the Educational Commission in Determining the Efficiency of a City School System.' Mr. Kendall's recent service on such a commission for an investigation of the school system of Baltimore gave interest to what he said. In discussing the general topic under the head of 'How May a City Best Determine its Unmet Educational Needs,' W. H. Allen, Director of the Bureau of Municipal Research, New York, precipitated an attack upon himself by Supt. Maxwell of the New York city schools, who resented statements to the effect that the school administration was withholding information about the schools from an educational commission appointed by the Municipal Research Bureau. The incident was undignified, yet it added spice to a somewhat lengthy session.

"Another session was devoted to 'Problems Relating to Child Welfare,' with such representatives taking part as Owen R. Lovejoy, General Secretary of the National Child Labor Committee. Still another session had as its theme 'By What Standards or Tests Shall the Efficiency of a School or System of Schools be Measured?' There were various round tables, as those of larger cities, of smaller cities, and of state and county superintendents, at which various more detailed phases of some of the general topics were discussed.

"The presence of the U. S. Commissioner of Education, Hon. P. P. Claxton, and his prominence in several of the sessions added interest to the meeting. Mr. Claxton is a man of magnetic presence and a forceful speaker. In an address he stated, 'America's Most Important Unsolved Educational Problems' as follows, discussing each at some length: (1) Universal Education; (2) High School education; (3) Training of Teachers; (4) Better adjustment and organization of higher institutions; (5) The adjustment of the agencies of education to the varying interests and capacities of the child before he enters school to what shall come after. Mr. Claxton defined public education as 'some kind of education for every person.' He made the interesting statement that high school enrollment in the U. S. had grown from 250,000 twenty-five years ago to 1,500,000 today, and that yet only twenty-five per cent of the children of high school age are enrolled in such schools.

"It is difficult for one who was present at the meeting, listened to the discussions, and mingled with the large number of men representing every section of the country to state his greatest gain. If one takes with him to such a meeting professional interest and a knowledge of current educational activities, he can bring much away. On the other hand, if his interest it not in the professional aspects of his work, if he is not abreast of current thought in matters of education, what is said has little interest and is spoken as if in a foreign tongue. Probably the world of Mr. Alfred J. Mosley of England who a few years ago conducted a party of English teachers on a tour of inspection through American schools, and who also provided for a similar inspection of English schools by American teachers, state most clearly what one gets from such a meeting. 'The direct gain is often in a fuller appreciation of the function of the school, a more intense interest in the work, a deeper sense of duty, a more settled confidence and a broader judgment of the daily programs that vex.'"

WOODMEN RATE CHANGED

EXPLANATIONS ARE MADE BY O. H. LAHM AT REGULAR MEETING.

There was a gratifyingly large attendance Thursday evening at the meeting of Modern Woodmen of America at their hall on Congress street. This was an occasion of uncommon interest, as O. H. Lahm was present to give out explanations regarding the new rates which go into effect Jan. 1, 1913. There were generally satisfying, the men of the order being convinced that the contemplated change would place their order on a level with the old line companies. Mr. Lahm will be in Ypsilanti again in four weks, at which time it is hoped there may again be a full representation of the organization.

YPSI PASTOR ATTENDS BANQUET FOR COLLEGE PRESIDENT IN DETROIT

Wednesday evening Rev. H. N. Morey went to Detroit to meet the president of Union College, Charles A. Richmond, D. D., and college alumni at a banquet at the Cadillac. President Richmond was known to be passing through Detroit and the gathering of alumni was accordingly arranged. Union College, at Schenectady, N. Y., was the first college of any kind organized west of the Hudson River.

BASKET BALL SWEATERS AWARDED TO STUDENTS HAVING GOOD RECORDS

Basket ball sweaters have been awarded at the Normal gymnasium to Mumford, Hindelang, Hunt, McMullen, Becker, Durgan; and reserve sweaters to Palmer, Davis, Schaffer, Skinner and Millis.

BLAKESLEY PLEADS GUILTY TO FORGERY CHARGE; IS GIVEN 60 DAY SENTENCE

Ann Arbor, March 15—The case of Julius Blakesley of this city, formerly of Ypsilanti, who was charged with forgery, pleaded guilty Thursday morning and was sentenced to 60 days in jail.

PEOPLE NOTICED IT

Last spring many of the people who know Gerald Rogers of New York, were talking about how pale and delicate he was. No one had to tell him, for he realized his bad condition.

It was spring—just the time to do something for his blood—and he decided to do it. His recent letter tells the whole story: "I was very weak, delicate and pale all spring, owing to run-down health and poor blood. But since taking Vinol my health has been built up splendidly and I have recovered by former strength. My blood is now rich and healthy and my appetite is good."

The very best spring medicine you can possibly get is Vinol, our delicious cod liver and iron preparation without oil, because it not only purifies the blood but builds up flesh and strength and makes quantities of rich new blood.

Make up your mind right now that you will try Vinol (on our guaranty that it must please you or cost you nothing) for it will make you feel better than you have felt for years. —Weinmann-Matthews Co., 118 Congress street.

Sore Feet Cured Or Money Back

Have you heard about the offer Duane Spalsbury is making to every reader of the Daily Press. If EZO the refined foot ointment doesn't drive out soreness, aching and all foot misery you can have your money back. Price, 25 cents.

Men and women who have not enjoyed a walk for years now find walking a pleasure. No better remedy on earth for corns, bunions, callouses, chilblains chapped face and hands. Mail orders from Ezo Chemical Co., Rochester, N. Y.

Where Your Tailor?

IF there were a law requiring all clothes to be made from pure woolens, the custom tailoring we deliver would be guaranteed free from traces of cotton, the same as it is now. Our famous Chicago tailors,

Ed. V. Price & Co.

use only the purest woolens obtainable, and when we send them your measure for a new suit you can "bank on it" that fabric, style, fit, workmanship and price will satisfy you completely. Let us show you the evidence.

HORNER & LAWRENCE

It's a Pleasure and a Satisfaction to Bake with **Columbus Flour**

Never was it so easy to have good baking as in this day of improved stoves, gas, electricity and

Columbus Flour

Don't deprive yourself of the *pleasure* of baking—don't deny your family the real enjoyment of home-made food when to bake is so *easy*.

Let the *girls* help with the baking, too. By letting them attempt the small, easy things first, they will soon become expert home-bakers, better equipped for the home over which they will sometime preside.

Order Columbus Flour of Your Grocer Today

DAVID STOTT, Miller - Detroit, Mich.

Grinnell Bros.' Senational Inventory Clearance of Pianos, Player Pianos, Organs, Etc., Continues Just

One Day More

The fact that our prices are made with the sole aim of moving every one of these instruments by the time the store closes Saturday night, should surely be an inducement for every intending buyer to come with the least possible delay—YOU OWE IT TO YOUR OWN INTERESTS TO SEE, HEAR AND EXAMINE THESE INSTRUMENTS.

$350 UPRIGHT PIANO, old style, but fully repaired.....	$162	$350 UPRIGHT PIANO, Mahogany, attractive design.....	$165
$350 UPRIGHT PIANO, Mahogany, good tone.....	$175	$350 UPRIGHT PIANO, Walnut, large style.....	$210
$250 UPRIGHT PIANO, From our rental stock.....	$183	$350 UPRIGHT PIANO, Fine tone, exceptional value.....	$240

These are but a few of the wonderful bargains awaiting you. Such makes as STEINWAY, VOSE, STERLING, HALLET, DAVIS & CO., HUNTINGTON, CHASE, etc., are among the bargain instruments.

We can secure on very short notice any particular instrument which you may desire and which we may not have in stock in this store.

SPECIAL END-OF-SALE TERMS. We are determined to move this sale stock by 9:30 o'clock tomorrow night, and we supplement our low prices with special terms—TELL US HOW YOU WISH TO PAY—you'll find it easy to provide your home with music.

Write For Complete Bargain List

GRINNELL BROS. Ypsilanti Store 210 Cong. St.

Where Municipal Gas Plants Are Found

In setting forth our ideas in regard to municipal ownership we prefer that the people should think the problem out for themselves. We have reports in regard to about half the municipal gas plants in the United States and will be glad to permit access to these official reports by any interested person. Other information is obtainable at the Public Library.

It is our desire to see that ALL available facts, both favorable and unfavorable to municipal ownership, be placed before the people. Then the citizens can decide for themselves what course they wish to pursue. There are municipal gas plants in the following places, the charge per thousand feet being indicated after each name:

Santa Clara, Calif., $1.50.
Holyoke, Mass., $1.00.
Middleboro, Mass., $3.32.
Westfield, Mass., $1.20.
Wakefield, Mass., $1.30.
Escanaba, Mich., $1.40.
Renville, Minn., $1.50.
Duluth, Minn., 75c.
Paulsboro, N. J., $1.25.
Bellefontaine, Ohio, $1.25.
Richmond, Va., 90c.
Danville, Va., $1.00.
Norwich, Conn., $1.25.
Hamilton, Ohio, 30c.
Wheeling, W. Va., 65c.

It will be observed that the prices charged in these places are, in only four cases, less than the prices charged by this company. EACH OF THESE FOUR PLANTS FAILS TO OPERATE WITHOUT LOSS, and all have special advantages not obtainable in Ypsilanti. We will discuss these special conditions in later articles.

THE ONLY ADVANTAGE TO YPSILANTI IN MUNICIPAL OWNERSHIP IS A REDUCTION IN PRICE. If the other cities engaged in municipal gas cannot sell at a lower price than the present Ypsilanti price without losing money, what special qualification will enable Ypsilanti to do better?

If you want FIRST HAND information regarding municipal gas, write to any of the above towns for reports and then read our analyses of them as they appear during the next few weeks. Then you will be SURE to have REAL FACTS on which to base your judgment.

Ypsilanti Gas Company
H. W. Douglas, Mgr.

A Press Profitbringer in Time of Need

PRESS PROFITBRINGERS

Private Agents For Puplic Cooperation

They Buy, Sell, Rent, Exchange, Etc., At Minimum Cost

PROFITBRINGER RATES

Advertisements are inserted in these columns at the following rates:

One cent a word, 3 insertions.
Two cents a word, 7 insertions.
Three cents a word, 12 insertions.
Four cents a word, 18 insertions.
Five cents a word, 26 insertions.
Minimum charge, 25 words.
Five cents additional charge if collector calls.

WANTED

WANTED—Hickory Bolts. I will pay $15.00 per cord for good second-growth Hickory Bolts, suitable for Axe Handles, delivered at my mill. C. W. Dickinson, phone 245. 1211tf

WANTED — Wheat. Highest cash price paid. Washtenaw Huron Milling Co., Phone 661-L. 129tf

WANTED—A girl for general housework. Mrs. J. C. Dunham, 220 Hamilton St. 315-318

WANTED—A clerk. Must be reliable and steady. Good references required. State salary expected. Address J G Zwergle, Normal Book Store. 314-317*

WANTED—Competent girl for general housework. Mrs. Wm. Gardam, 211 N. Huron St. 305tf

WANTED—A good boy or elderly man for farm work. Inquire of Floyd Lewis. Phone 730-6R. 311-315*

WANTED—Single man for small dairy in city, good wages. Also a farm horse, weight about 1200 and ten years old. Inquire 91 Race St., phone 395-L. 311-318

TO RENT

FOR RENT—Six room house at 631 N. Adams street. Gas and city water. $8 per month. A. Harnack. Phone 168-L. 228tf

TO RENT—Five rooms on north side of house suitable for housekeeping. Also barn. Phone 569-L or enquire at 525 Adams street. 314-316*

TO RENT—House and garden. W. H. West, Cherry Hill. Phone 741-2 rings. 314-316*

FOR RENT—8-room house with bath, gas, electricity, new furnace, in the college district. Enquire 11 Huron St. or phone 23. 1118tf

FOR RENT—309 N. Huron St. Seven rooms, gas, bath, toilet, furnace, fine basement, soft water, also storage for rent. Phone 181-L. 304tf

TO RENT—Modern house 636 N. Adams St., $13.00 a month, also 8-room house, 628 Adams St., $9.00 a month, or would sell either or both cheap and on easy terms. C. D. Willcoxson, L. S. & M. S. R. R. 911tf

TO RENT—Six-room house, east half of 618 W. Congress Et. City and soft water, electric lights and use of gas stove. Phone 491-L. A. M. Kanouse. 126tf

FOR SALE

FOR SALE—Water Motor Washing Machine in A1 condition. 715 Chicago Ave. 315-318

FOR SALE—General purpose horse, five years old, in first-class condition. 115 Towner St. 315-318*

FOR SALE—Finest suburban home six acres on car line, 5-cent fare, new house and barn, best land. Cheap, on easy terms. Phone 487. The Ypsilanti Agency Co., 23 No. Washington St. 314tf

FOR SALE—Brood sow, March farrowing. W. N. Lister or call 745—1L-1S. 314-316*

FOR SALE—This week only: Eight choice young O. I. C. Sows at $20 each. Delbert Calhoun, R. F. D. 4, Ypsilanti. 313-315*

FOR SALE—Two very desirable homes on Oak street, $2500 each. A first-class eight-room house on Congress St. West, $2800. A well improved farm of 78 acres two miles from high school. A first-class farm of 57 acres five miles from city. Other desirable property for sale on reasonable terms. Graves and Hewitt, office in Hewitt Block. 312tf

HOUSE FOR SALE OR RENT—427 N. Washington St. Jas. Monaghan, Ypsilanti R. R. No. 6. 313-315

FOR SALE—Cheap. Jewel Coal Stove. Folding Bed and Lawn Mower. 12 Hamilton St. 313-315

FOR SALE—Pair of work horses, weight 2600. Also heavy brass trimmed harness. Inquire of Geo. W. Lyon, barber, Denton. 308-315

FOR SALE—Farm of 95 acres, three miles southwest of Ypsilanti. All under state of cultivation, good productive soil, well fenced with woven wire, stream of water running through. Seven room house, new basement barn, 31x50, hip roof, cement floors, silo, 12x36. Tool and hen house. All kinds of fruit. One half mile from school house. E. S. Wilson, R. F. D. No. 1. Phone 711—3 S-I L. 307tf

FOR SALE—Top buggy, harness and robe for $10.00. Call at 15 S. Hamilton or phone 1122-J. 229tf

FOR SALE—Good building lot 50x118 on Congress near corner of Normal street. Inquire at Daily Press Office. 311tf

FOR SALE OR EXCHANGE—120 acres, 20 acres timber, 1¾ miles from Ypsilanti, good house, new barn, good soil, one-half mile from school. This farm is nicely located. Will sell on easy terms or will take part in city property. Cary S. Davis, 106 S. Huron St., Ypsilanti, Mich. Phone 1010-J. 227tf

FOR SALE AT A BARGAIN—Two twelve-room houses in rooming belt with roomers thrown in for $4300 each, small payment down. One modern house for $2100; another with 8 rooms, modern, for $2300, both centrally located. Other nice homes and suburban property. Small and large farms here and out in the state at all prices. Every kind of insurance you can think of and others besides in companies that pay 100% on the dollar. The Ypsilanti Agency Co., 23 North Washington St. Phone 487. 217tf

FOR SALE—Seasoned appletree wood suitable for heating stove. Cole Bros. Phone 713-3R. 217tf

FOR SALE—Cheap, 9-room house, all modern, large lot, good barn and chicken park. 707 W. Congress St. 205tf

FOR SALE—Green hard wood, all slabbed and piled. For sale in woods. Phone 731—1L-2S. 214tf

LOST AND FOUND

LOST—Five dollar bill in down town district, Saturday afternoon or evening. Finder please leave at Press Office. 313-315

LOST—Gentleman's topaz ring, engraved "G. R. W." Reward. Phone 177. 315-318*

LOST—A steel bead bag at Masonic Temple, Wednesday afternoon. Bag contained money and a grocery bill. Finder leave at Masonic Temple with Mr. Neff. 314-316*

MISCELLANEOUS

RUGS made from your old carpet by Ann Arbor Fluff Rug Co. Chas. Fisk, Agent. Phone 463-L. 301-321*

EGGS HATCHED—Anyone desiring eggs hatched let me know within the next few days. Mrs. W. W. Vernon, Phone 731—1L-2S. 316*

SEWING DONE—15 S. Grove street. Mrs. Wm. Calkins. Bell phone No. 786-L. 313-315

IF YOU WANT TO PURCHASE A farm or a home in the city call and see Graves & Hewitt at their office in the Hewitt Block over Comstock-Becker's store. We have some very desirable places just outside the city limits—2½, 11½ and 20 acres. 206th

AUCTION SALE

Omer Jones Place, 4½ miles southeast of Ypsilanti and ¾ mile west of Allen School House on Monroe Road,

TUESDAY, MARCH 19, 1 p. m.

15 HEAD OF CATTLE—7 Extra Good Milch Cows, 7-yr.-old Jersey due to freshen Mar. 16, 6-yr.-old Jersey due Mar. 29, 3-yr.-old Jersey milked since Dec., 10-yr.-old Jersey freshened in Nov., 6-yr.-old Jersey freshened in Aug., 9-yr.-old Guernsey, milking, Jersey, milking, from the above I churned and sold 2800 lbs. in 1911, Yearling Guernsey Bull from M. M. Read's Imported Sire, 2 Halfblood Guernsey Heifers, 2 yrs. old, Heifer Calf 4 months old, 4 Yearling Holstein Heifers.

21 HOGS—2 Good Brood Sows to pig in May, 19 Extra Good Shoats.

PULLETS—50 Plymouth Rock Pullets.

FEED—About 2 tons Extra Good Mixed Hay, About 50 bu. Oats and 300 bu. Ear Corn.

TOOLS—Osborne Hay Tedder, McCormick Mower, McCormick Hay Rake, Wheel Cultivator, 5-tooth Cultivator, Large Handsleigh, Chisel-Tooth Harrow, Good Scraper, 1 Wheelbarrow, Hog Crate, Mitchel Improved Fanning Mill, No. 4 Sharpless Cream Separator, 20-gal. Barrel Churn, 128-Cypress Incubator, 2 brooders, some Colony Coops, large Iron Kettle, 2 large Meat Crocks, Single Harness, Cutting Box, Hay Rope, and numerous other articles.

HOUSEHOLD GOODS—Large Majestic Steel Range, Extension Table, Large Dish Cupboard, Ice Chest, Washing Machine.

TERMS OF SALE—All sums of $10 and under, Cash; over that amount, 8 months' time on good bankable notes with good signers at 6 per cent interest.

GEO. A. WARNER, Prop.
Chas. Thompson, Auctioneer.

STATE OF MICHIGAN, County of Washtenaw, ss.

At a session of the Probate Court for said County of Washtenaw, held at the Probate Office in the City of Ann Arbor, on the 29th day of February, in the year one thousand nine hundred and twelve.

Present, Emory E. Leland, Judge of Probate.

In the Matter of the Estate of George W. Dolbee, deceased.

On reading and filing the duly verified petition of Ellison M. Dolbee, brother, praying that administration of said estate may be granted to Ellison M. Dolbee or some other suitable person, and that appraisers and commissioners be appointed.

It is Ordered, That the 25th day of March next, at ten o'clock in the forenoon, at said Probate Office be appointed for hearing said petition.

And it is further Ordered, That a copy of this order be published three successive weeks previous to said time of hearing, in the Ypsilanti Daily Press, a newspaper printed and circulating in said County of Washtenaw.

(A true copy)
EMORY E. LELAND,
Judge of Probate.
DORCAS C. DONEGAN, Register.
5—322

How's This?

We offer One Hundred Dollars Reward for any case of Catarrh that cannot be cured by Hall's Catarrh Cure.

F. J. CHENEY & CO., Toledo, O.

We, the undersigned, have known F. J. Cheney for the last 15 years, and believe him perfectly honorable in all business transactions and financially able to carry out any obligations made by his firm.

WALDING, KINNAN & MARVIN, Wholesale Druggists, Toledo, O.

Hall's Catarrh Cure is taken internally, acting directly upon the blood and mucous surfaces of the system. Testimonials sent free. Price 75 cents per bottle. Sold by all Druggists.

Take Hall's Family Pills for constipation.

Business And Professional Directory Of Ypsilanti

Coal

EDWARD C. CORNWELL
117 Congress St.
HIGH GRADE
HARD AND SOFT COAL
Agent E-M-F Automobile
Both Phones 650.

Milk and Cream

EMERICK FARM DAIRY
Jersey Milk
Coffee Cream
XX Whipping Cream
Phone 350-L. JOHN GAULT, Prop.
1117*

Razor Strop Dressing

My RAZOR STROP DRESSING puts razors and strops that have been laid on the shelf back into commission. 25c per box. Satisfaction guaranteed.
C. E. HOLLEY
413 Ellis St., or C. H. Crane's
Bell Phone 1015-J. Ypsilanti

Plumbing

Plumbing and Sheet Metal Work
At Right Prices
L. T. LONSWELL
35 E. Cross St. Bell Phone 69

PICKLES & BASSETT
Plumbing, Steam and Hot Water Heating
All Work Guaranteed
24 North Washington Street
Bell Phone 814-J. Ypsilanti

DETROIT UNITED LINES.
Ypsilanti Station—Limited Cars.
Detroit Limiteds—8:35, 10:35 a. m.; 12:35, 2:35, 4:35, 6:35 8:35 p. m.
Kalamazoo Limiteds—7:28, 9:28, 11:28 a. m.; 1:28, 3:28; 5:28 p. m. To Lansing, 7:28 p. m.
East bound—5:45 a. m., 6:15 a. m., 7:15 a. m., and every two hours to 11:15 p m.
West bound—To Jackson, 5:07 a. m., 6:45 a. m., and every two hours thereafter until 10:45 p. m.; to Ann Arbor only, 5:15 a. m. and half hourly to 10:45 p. m.; also 11:43 p m. and 12:26 a. m.
Saline division—Leave Ypsilanti 5:30 a. m 6:30 a. m., 7:30 a. m. and every two hours until until 7:30 p. m, also 9:40 p. m., 11:40 p. m., 12:25 a. m.
Cars connect at Wayne for Plymouth and Northville.

DANCING

NEW TERM IN DANCING
Join PROF. SCOTT'S Class any Thursday evening, Price, $1.50. Class begins at 7 p. m.

Vocal Instruction

MISS CAROLINE TOWNER of Michigan Conservatory, Detroit, conducts private studio over Grinnell Bros.' music store at 210 Congress St. Phones: Bell 657; Home 93.

Blooded Hog

BLOODED BERKSHIRE STOCK HOG
Owned by Ned J. Williams, on County Line Road, one mile north and ¾ mile east of Willis. Service Fee, $1. 417

Auctioneer

R. W. SHERMAN
Auctioneer
Farm auctions a specialty
Rates reasonable. Bell phone 3-two rings, Willis. Reverse phone charge. 216-516*

AUCTIONEER
If you are going to have an auction call FRANK W. ROWE 747-six rings, R. R. No. 4, Ypsilanti. 212-312*

WILL ELLIOTT
Auctioneer
Sells anything for anybody. Satisfaction given.
Bell Phone 719-2R., R. F. D. No. 1, Ypsilanti. 213tf

Photography

FOR 30 DAYS
Big reduction in prices on all Amateur Developing and Printing. Also on all Mounted Photographs taken in our gallery. We have something new in the post card line. Call and see.
MRS. MAY SLEEPER
Phone 268-J.
Next to First National Bank

COMMERCIAL PHOTOGRAPHY
Outdoor View Work, At Home portraiture. Flashlights a Specialty. Copying and Enlarging. Watch for Saturday specials.
HURON PHOTO AND ART
123 W. Congress, over Weil's
I. Bassett, Manager
Call Bell Phone 588-L.

INFORMATION ABOUT THE TRAINS

M. C. R. R.—Trains going east: *6:25, *7:10, *7:50, *10:00 and 11:59 a. m.; *2:50, 4:15, *5:05, *8:39 and *9:42 p. m. Trains going west: *2:09, 8:25, *9:06 a.m.; 1:35, *2:20, 5:45 and *10:49 p.m. * Daily. All others daily except Sunday.

LAKE SHORE—Trains west: 8:35 a. m. and 6:30 p. m. Trains east: 9:55 a. m. and 4:55 p. m.

D., J. & C.—At Wayne, all cars stop for the Pere Marquette.

Connections at Ann Arbor with the A. A. and at Jackson with the G. T., M. C. and Electric Lines.

CLUB LADIES MAKE PREPARATIONS FOR IMPORTANT EVENTS

The Ladies' Literary Club enjoyed another most interesting and attractive session on Wednesday afternoon at the Masonic Temple. Several matters of importance occupied the first half-hour, including a sympathetic memorial for Mrs. William M. Osband, an honored member of the club since its begining, given by Mrs. F. A. Barbour.

Two special committees were appointed: One of these was in regard to the contemplated federation of clubs in the city, Mrs. B. L. D'Ooge and Mrs. Guy E. Davis were appointed a committee of investigation and report on its advisability. The other committee consists of Mrs. D. B. Waterman and Mrs. F. U. Quillin and they are to look after the matter of securing a cabinet which shall hold the books, records and other accumulated belongings of the club and which may be placed in the Ladies' Library building if there is room for it there.

Certain extracts from the general federation bulletin were read, among them a clever recipe for an ideal club.

The committee on art and education through Mrs. C. V. Brown furnished an appreciative account of the exhibition which was held on the recent occasion of the opening of the splendid new art museum in Toledo. She noted especially the canvases of Josef Israels, whose works have a personal interest to Toledo people, in that Mr. Libbey who is so closely identified with the museum was a personal friend of Israel's.

Mrs. D. B. Waterman called the attention of the club to the varying degrees of receptivity on the part of an Ypsilanti audience when great artists appear in this city. The question has been asked, Why are we sometimes so cold and how may we improve our reputation for appreciation?

The subject for the day was Tschaikowsky and a most comprehensive paper on his life and works was ably presented by Mrs. Boyce. To illustrate the different styles of musical achievement which Tschaikowsky's work stands for, the following program of vocal and piano numbers was given. Mrs. Boyce preceded each instrumental number by a short sketch relating to its character and Professor Alexander did similarly in regard to the vocal numbers and also accompanied the singers. 1. Song, "Pilgrims' Song," words by Tolstoi, Verne Pettit. 2. Duet: "'Tis Evening," from opera, "Pique Dame," Mrs. Louise Humphrey and Miss Vivian Gilpin. 3. "June," a barcarole, from "The Seasons," Miss Helen Showerman. 4. "November, a sleighride," from "The Seasons," Miss Veva Thorn. Andante of the 1st movement and 2d and 4th movements entire of the Sixth Symphony, or Pathetique, Mrs. Atwood McAndrew and Miss Madge Quigley.

Refreshments and a social hour finished the afternoon which had been delightful.

The Markets

Stock

(Corrected daily by F. C. Banghart)
Buying prices.

Hogs, live	$5.50–$5.75
Hogs, dressed	$7.75–$8.00
Spring Lambs	$5.50–$6.50
Veal Calves	$6.50–$7.50
Cows	$2.50–$4.00
Steers	$5.00–$6.00
Heifers	$4.50–$5.50
Hens	12c
Chickens	12c

Produce

(Corrected by H. D. Wells' grocery)

Dairy Butter, lb.	27c
Eggs	19c
Honey, dark	12c
Honey, light	15c–18c
Potatoes	$1.20–$1.30

Ypsilanti Grain Market

(Corrected by Washtenaw Huron Mills)

Oats	53c
Wheat, No. 1 white	93c
Wheat, No. 2 red	95c
Rye	89c

Hides

(Ypsilanti Hide and Leather Co.)

No. 1, cured,	12c
No. 1, green,	10c
No. 1, cured Bull	10c
No. 1, green Bull	8½c
No. 1, cured Veal Kip	13¾c
Sheep pelts as to the amount of wool.	
No. 1 green Calf	15c
No. 1, cured Calf	17c
No. 1, green Veal Kip	12¼c

All No. 2 Hides. ½c off.
No. 2 Kip and Calf 1½c off.

FRECKLES

March Worst Month for This Trouble How to Remove Easily.

There's a reason why nearly everybody freckles in March, but happily there is also a cure for these ugly blemishes, and no one need stay freckled.

Simply get one ounce of othine, double strength, from any first-class druggist in Ypsilanti and apply a little of it at night, and in the morning you will see that even the worst have begun to disappear, while the light ones have vanished entirely. Now is the time to rid yourself of freckles, for if not removed now they will stay all Summer, and spoil an otherwise beautiful complexion. Money back if othine fails.

FORMER REPORT CARD SYSTEM IS BEING USED IN THE HIGH SCHOOL

The system of sending out weekly reports through the mail to parents of delinquent children in the high school which was adopted by the faculty during the first semester of this year, has not proven very satisfactory, and so the old system of sending out cards to all parents each month is again being used. There seems to have been considerable dissatisfaction on the part of parents who wish to keep closer watch of their children and it is for this reason that the old plan is again adopted.

BOY SCOUTS' PLYMOUTH TRIP IS POSTPONED UNTIL MARCH 29th.

The trip of the Boy Scouts to Plymouth has been postponed from March 22 to March 29, as Dr. Sherzer has been notified that on the former date the hall has been already engaged for another purpose.

GAS NOTICE.

No discount on February Gas Bills after March 15.

SUPERIOR DEMOCRATIC CAUCUS

The Democratic caucus of Superior township will be held in Superior town hall Thursday, March 21, at 1 p. m., for election of the Democratic ticket for the coming election and transacting such other business as may come before the meeting.

REPUBLICANS! NOTICE!

The Republican electors of the city of Ypsilanti will hold their ward caucuses Monday night, March 18, 1912, at 7:30 o'clock, to nominate an alderman in each ward; also to elect delegates to the city and district conventions to be held Monday, March 25, at 8 p. m. in the Council Hall to nominate a mayor; also a supervisor and constable for each district. The places of meeting, and the number of delegates for each ward are as follows:

1st Ward, D. C. Griffin's office.....8
2nd Ward, Stowell's coal office.....6
3d Ward, Council Hall.....7
4th Ward, Old Hose House.....4
5th Ward, Frank Whitman's shop...7

By order of the
REPUBLICAN CITY COMMITTEE.

WEATHER FORECAST

Continued snow flurries tonight. Generally fair Saturday. Colder tonight. Slightly warmer Saturday. Temp. at noon, 30.

Navel Oranges, 15c doz.; Florida Sweets, 23c doz.; Plants and Ferns. DUNLAP'S.

WEAK AND DISEASED HEARTS TREATED FREE

By Dr. Miles, the Well Known Specialist Who Sends a $2.50 Special Treatment Free.

To prove the remarkable curative powers of his new Special Treatments for heart disease, short breath, pain in side, shoulder or arm, oppression, irregular pulse, palpitation, smothering, puffing of ankles, or dropsy, Dr. Miles will send, free, to afflicted persons a $2.50 Treatment.

These treatments are the result of 25 years' extensive research and remarkable success in treating various ailments of the heart, liver, stomach, kidneys and nerves, which often complicate each case. So astonishing are the results of his treatment that he offers all sick persons a Two-Pound Trial Treatment free.

Send for Remarkable Cures in Your State.

Certainly nothing could be more generous. Few physicians have such confidence in their treatments. All afflicted persons should avail themselves of this liberal offer, as they may never have such an opportunity again. Delays are dangerous. No death comes more suddenly than that from heart disease.

Send at once for his Free Book, Examination Chart, Opinion, and Free Treatment. Describe your disease. Address, Dr. Franklin Miles, Dept. H., Elkhart, Ind. 323 to 333 Main Street.

A HARMLESS REMEDY BEAUTIFIES AND DARKENS HAIR

What a pity it is to see so many people with thin, wispy hair, faded or streaked with gray, and realize that most of these people might have soft, glossy, abundant hair of beautiful color and lustre if they would but use the proper treatment. There is no necessity for gray hair under sixty-five years of age, and there is no excuse for anyone, young or old, having thin, straggling hair, either full of dandruff of heavy and rank smelling with excessive oil.

You can bring back the natural color of your hair in a few days and loose hairs, and make your hair grow strong and beautiful by using Wyeth's Sage and Sulphur Hair Remedy. For generations common garden sage has been used for restoring and preserving the color of the hair; and sulphur is recognized by Scalp Specialists as being excellent for treatment of hair and scalp troubles.

If you are troubled with dandruff or itching scalp, or if your hair is losing its color or coming out, get a fifty cent bottle of Wyeth's Sage and Sulphur from your druggist, and notice the improvement in the appearance of your hair after a few days' treatment.

Special agent, Weinmann-Matthews Co., 118 Congress street.

THE MAN WHO ABOLISHED MUSTARD PLASTERS

ASK DUANE SPALSBURY

The man who put mustard plasters out of business had to invent something better, for mustard plasters have been used for aches, pains and other afflictions for scores of years, and have given relief to millions.

But when J. A. Begy, the well-known chemist, of Rochester, N. Y., compounded, after years of experiment, a preparation which he named Begy's Mustarine, he gave to the world something so much quicker in action than mustard plasters, that medical authorities recognized its supremacy at once. Begy's Mustarine is now on sale in Ypsilanti by Duane Spalsbury who guarantee it to stop earache, toothache and headache.

Just rub it on. It is always ready, and nothing is better for neuralgia, cold in chest, pleurisy, bronchitis, lumbago, sore throat, stiffness and lameness. Is clean to use, and will not blister. 25 cents a box (equal to forty mustard plasters) and money back if not satisfied. Mail orders filled by J. A. Begy Co., Rochester, N. Y.

It Pays to Spray Intelligently

THE man who sprays his fruit or vegetables intelligently is the one who will have the bumper yield to send to market. The large increase in the number of insects attacking fruit trees and garden truck throughout the country makes it absolutely necessary for the farmer or grower to protect his crop by the proper use of insecticides.

SHERWIN-WILLIAMS NEW PROCESS ARSENATE OF LEAD

will help you to secure bigger profits from your orchard and garden because its application will insure a much larger percentage of perfect fruit and vegetables which will be of higher market value for you. S-W Arsenate of Lead is light in gravity and stays well in suspension. It is sure death to all leaf-eating insects, but will not burn or blight the foliage. XY888

Martin Dawson
Ypsilanti Distributor PHONE 166
Hay, Grain and Vulcanite Roofing

Special Pork Prices

TO CONTINUE ONLY A FEW DAYS AT THE

HOME MEAT MARKET

Fresh Hams, trimmed.....12½c lb.
Shoulder Pork, whole or sliced, 10c lb.
Shoulder Pork, trimmed....12½c lb
Pork Loins, Chops or Roast, 14c lb.
Pork Loins, fat on.....11c lb.
Fat Back Pork, fresh or salted, 10c lb.
All Pork Sausage, bulk....12½c lb.
All Pork Sausage in casings, 14c lb.
Side Pork, pickled or fresh, 12½c lb.
Nice Sugar Cured Hams, whole or half ..... 14c lb.
Breakfast Bacon, bone out slabs, 16c lb.
Our own make All Pork Lard, 12c lb.
Lard in 50-lb. cans.....11½c lb.
Head Cheese & Liver Sausage, 10c lb.

Please do not forget my high grade GOLD STAR BUTTERINE—the only rich butter flavor. 1 pound, 23c lb.; 2 pound rolls, 22c lb.; 10 pound orders at 21c lb.

SWIFT PREMIUM OLEOMARGARINE, 2 pound rolls, 23c pound.

OYSTERS, solid meats, 40c quart, 20c pint.

F. C. BANGHART
127 CONGRESS ST. PHONES 82

Sale Bills PRINTED

If you intend to have a sale get our prices

We are fixed for turning out work of this kind in double-quick time.

RUGS

THE WHOLE AIM of this ad. is to get people who are interested in Rugs to look at MACK & MACK'S stock.

AS TO ASSORTMENT, we have over five hundred Rugs, by actual count. Any grade you wish, from the finest French Wilton to the inexpensive Grass rug (a complete range of sizes. Our Rugs are mounted on display racks. It makes it easy for you to see them, and no trouble for us to show you. We certainly try to please.

AS TO PRICE—Our first aim is to give quality. A person don't buy a Rug every day. We personally select each Rug for its beautiful design and lasting wear. We give the best Rug values in Ypsilanti. See for yourself.

NOW IS THE TIME TO BUY. The assortment is complete, the sizes unbroken. Rugs stored free till wanted.

WE SELL ON EASY PAYMENTS

WE CARRY THE BEST ASSORTMENT OF RUGS IN YPSILANTI

MACK & MACK

FUNERAL DIRECTORS 211 CONGRESS ST.
FURNITURE, RUGS, MATTING, LINOLEUM, WINDOW SHADES

CEDAR POSTS

Wire Fencing **Security Gates**

WE HAVE JUST UNLOADED SEVERAL CARS OF NICE BRIGHT, STRAIGHT, LIVE TIMBER, WHITE CEDAR POSTS —THE KIND YOU LIKE TO BUY BECAUSE THEY LAST.

WE ALSO HAVE A LARGE STOCK OF PITTSBURG PERFECT FENCE, CONSISTING OF FIELD FENCE, HOG FENCE, POULTRY FENCE, ETC. THIS FENCE GIVES PERFECT SATISFACTION IN EVERY WAY, AND IS BECOMING MORE POPULAR EVERY DAY. TRY IT AND BE CONVINCED. EVERY ROD IS GUARANTEED.

WE WISH ESPECIALLY TO CALL YOUR ATTENTION TO OUR SECURITY GATES. THESE GATES ARE MADE OF STEEL PIPING INTERWOVEN WITH GALVANIZED WIRE, AND SWING ON PATENT HINGES WHICH ARE SO ARRANGED THAT THEY LOCK THEMSELVES OPEN, OR SHUT, AND LATCH THEMSELVES AUTOMATICALLY. THEY ARE USEFUL ANY WHERE, AND WILL KEEP STOCK, PIGS, AND POULTRY WHERE THEY BELONG.

ALSO DO NOT FORGET THAT WE HAVE A COMPLETE STOCK OF LUMBER, LATH, SHINGLES, COMPOSITION ROOFING, BUILDING PAPER, ETC.

H. R. SCOVILL CO.

Auction Sale

The modern way and the profitable way to advertise an auction sale is the newspaper way. The Daily Press will make SPECIAL PRICES THIS YEAR FOR AUCTION ADVERTISEMENTS. THE PRESS REACHES THE PEOPLE YOU WILL WISH TO REACH, when you have an auction, and takes the advertisement of your sale right into the homes of your prospective purchasers. They are looking for bargains—you have the bargains to offer; so GET TOGETHER through the agency of the Daily Press.

Have your sale a success. The secret is to reach as many interested buyers as possible. THE AUCTIONEER WILL SELL YOUR STOCK IF YOU GET THE CROWD. That is what the Daily Press can help you to do. It will get the crowd and do it at a minimum expense. Try it.

Auction Bills

Auction Bills go well of course with newspaper advertising, in fact they go hand in hand. By using both you get better results from each. One helps the other.

The effectiveness of your sale bills depends upon the printing. That is where we can help you again. Notice the many Auction Bills about the county that are printed at the Ypsilanti Press, then notice their effective arrangement. There is the key note. WE GIVE SALE BILLS CAREFUL ATTENTION. They attract the people. That's what you want; that's what we want, and that's why so many bills are printed at the Ypsilanti Press.

THE PRESS WAY IS A SURE WAY. ADVERTISE YOUR AUCTION WELL. DO IT EARLY. IT PAYS.

The Ypsilanti Press

BOTH TELEPHONES—470. 301-303 CONGRESS ST.

Nissly's Store News

for

SATURDAY

Another shipment of those delicious

Chocolates

10c lb.

Japanese Tea Pots, 2-cup size, worth a quarter, yours for 10c

Colgate's Dental Cream, 19c

250 Linen Envelopes....25c

14-qt. "Primo" Enameled Dish Pans 25c

Ladies Silk Footed Hose, 25c

New Neckwear for Men, 25c

New Jewelry Novelties ..... 25c and 50c

Fred H. Nissly

"Where there's always something new"

THE maker of Imperial Hats insists on putting his mark on the sweat band because he has created the best $3 Hat made and wants to be remembered for it. He guarantees satisfaction for your

$3

Other good ones at $1.50, $2.00, $2.50

SULLIVAN-COOK CO.

Society News

Calendar for Saturday, March 16, 1912

Good Roads meeting, 10:30 a. m. and 1:30 p. m., Manchester.

Ypsilanti Grange, No. 56, 1:30 p. m., Masonic Temple.

Baked goods sale, Ladies' Aid society of Baptist church, Dunlap's store.

Mrs. Pettit's Sunday school class, progressive social, 8 p. m., Mrs. Pettit's home, 607 Ellis. Bring cup.

Mission Study class, 3 p.m., St. Luke's parish house.

Instruction in religion and the rudiments of the German language, 8:30 a. m., Luther Home. Rev. H. C. Fenker, instructor.

D. A. R., 2:30 p. m., Mrs. Mark Jefferson. Papers on Dr. Putnam and the Churches of Ypsilanti.

FOR BALDNESS

THIS TREATMENT COSTS NOTHING IF IT FAILS.

We want you to try three large bottles of Rexall "93" Hair Tonic on our personal guarantee that we will refund your money for the mere asking if it does not give you absolute satisfaction. That's proof of our faith in this remedy, and it should indisputably demonstrate that we know what we are talking about when we say that Rexall "93" Hair Tonic will grow hair except where baldness has been of such long duration that the roots of the hair are entirely dead.

We are basing our statements upon what has already been accomplished by the use of Rexall "93" Hair Tonic. We believe that what it has done for thousands of others it will do for you. In any event you cannot lose anything by giving it a trial on our liberal guarantee. Two sizes, 50c and $1.00. Remember, you can obtain Rexall Remedies in this community only at our store—The Rexall Store —Weinmann-Matthews Co., 118 Congress street.

'The Indian" is Discussed.

At the meeting of the Congregational Home Missionary society held Thursday at the home of Mrs. Blodgett, the Indian was the topic of study. Mrs. Seth Mereness, who with her husband has spent considerable time in year past on the Rosebud reservation, talked very entertainingly on the subject of Sitting Bull and Indians in general.

Womans' Union to Give Tea.

Next Week Thursday afternoon will occur the regular monthly tea of the Congregational Woman's Union at the residence of Professor F. A. Barbour. On this ocasion the winners in the recent membership contest will be entertained by the other side. It is earnestly hoped that the entire membership of ninety-five will be present.

S. S. Class Give Progressive Social.

All present and past members of Mrs. Marshall H. Pettit's Sunday school class are invited to be present at a progressive social which will start at her residence at 8 p. m. on Saturday evening. All who take part in the unique entertainment planned will bring a cup with them.

D. A. R. Hold Meeting Saturday.

At the meeting of the D. A. R. at Mrs. Jefferson's Saturday Miss Mary Putnam will read a paper on the Normal College and a history of her father, Dr. Daniel Putnam, as teacher, mayor and editor. Mrs. C. W. Childs will read a paper also on the churches of Ypsilanti.

Des Amis Give Party.

Another in the series of Des Amis club parties was held at the Masonic Temple Thursday evening. Twenty-four couples were present. Fischer's orchestra of Ann Arbor gave the program. The next party will be given April 25 and not April 11 as previously planned.

Gases in Stomach Poison the Blood

Gas forms in your stomach because the food you eat ferments and turns sour.

Allow this fermentation to go on and these gases become poisonous and the poison gets into the blood.

MI-O-NA stomach tablets stop the fermentation almost instantly, turn the poisonous gases into liquid, and eliminates the poison mostly through the kidneys.

If you have any stomach trouble such as gas, sourness, heaviness, flatulence, or shortness of breath, MI-O-NA will give gratifying relief in five minutes.

They are sold on money back plan for acute or chronic indigestion, nervousness, diziness, headaches, sleeplessness, etc. Sold by Duane Spalsbury and druggists everywhere for 50 cents a box.

WORRY?

WHAT'S THE USE?

BANK WHERE GOVERNMENT SUPERVISION, THE INTEGRITY OF MANAGEMENT AND MORE THAN $1,470,000.00 IN ASSETS GUARANTEE THEIR RETURN TO YOU, YOUR PRINCIPAL AND INTEREST ON DEMAND. HAVE YOU CONSIDERED THE ABSOLUTE SECURITY THAT A STRONG BANK LIKE THIS CAN OFFER YOU?

FIRST NATIONAL BANK
Ypsilanti, Mich.

Penny Social Postponed.

The Penny Social planed by the little people of the Congregational Sunday school which was to have been given at the church this evening, has been postponed indefinitely on account of the storm.

Masquerade to be Given This Evening

There seems to have been some misunderstanding in regard to the date of the masquerade to be given by the lady Maccabees. The masquerade will be given this evening and will not be postponed until April 15.

Last Domestic Science Luncheon Given.

The last of this season's series of luncheon's at the domestic science rooms will be given next week, Mrs. H. Z. Wilbur, Miss Elsie Andrews and Miss Jessie Phelps, hostesses.

Give Eastern Star Ten Party.

Mrs. Walter Fuller will give an Eastern Star "ten" party at her home on River street, Saturday afternoon. The apointments will be in honor of St. Patrick's birthday.

Travel Study Club Meets.

The Kindergarten Travel Study club of the Normal will meet with Miss Ruth Gilmore Saturday afternoon. Miss Adams will give the talk.

Gives Dinner Party.

A three-course dinner party was given by Mrs. Frank Fletcher at her home on Congress street Thursday evening. Covers were laid for nine.

Entertains at Luncheon.

Mrs. R. C. Ford has issued invitations to her fellow members in the cast of the play recently given by the Ladies' Literary club, for a luncheon.

The Misses Esther and Myrtle Dimon of Detroit will spend the week end in the city with their sister, Mrs. Robert Wiard.

Mrs. E. R. Beal was called for Portland the fore part of the week by the death of an uncle.

Mrs. J. Knapp is spending the week with friends at Flint.

Mrs. Nettie Carter of Mason is the guest of Mrs. A. Boutell of River street.

F. C. Hanlon of Detroit spent Wednesday evening in the city with his sister, Mrs. A. Boutell.

Miss Burnett, critic teacher in the eighth grade of the Training school, is unable to attend her classes on account of illness.

Mrs. B. Colby is spending a few days in Detroit with her sister, Mrs. John McGee.

Mr. and Mrs. Stewart Crosby of Mt. Pleasant are moving to Ypsilanti where they expect to make their future home. They have purchased the Chas. Norton property on Lowell street and are moving there this week.

Mr. and Mrs. Charles Block of 735 Lowell street are moving into the Norton house at 741 Lowell street.

Mrs. Hattie Forsythe of Ann Arbor was the guest of Mrs. Chas. Smith, Wednesday and Thursday.

Mrs. Walter Pinck and daughter Lucile of Detroit are spending the week with Mrs. Charles Cain.

Mrs. E. J. Muir daughter Louise and Mrs. J. Zimmerman of Saline were in the city Thursday.

Howard Bush of Chelsea has accepted a position with the Merchants' Delivery association.

Mrs. K. Sieber was in Detroit on Thursday.

Mrs. F. T. Newton has been a Lansing visitor this week.

Mr. and Mrs. D. E. Wilbur of Ypsilanti recently visited the family of the late Charles Pattison at DeLand, Florida. They are also visiting their cousin, Col. Edward A. Haight at St. John's Park, Fla. Col. Haight is a graduate of the Normal College and was in the Normal regiment which went out in the earlier days of the Civil War.

SAXTON--ROCKWOOD WEDDING THIS MORNING

The marriage of Joseph J. Rockwood of Stony Creek and Mrs. May Saxton took place Thursday morning at seven o'clock at the residence of Miss Lizzie Trebilcock, Rev. Addis Leeson performing the ceremony. The bride was in her traveling gown and the company was limited to immediate friends. A delicious wedding breakfast followed the ceremony and Mr. and Mrs. Rockwood departed on the 8:35 train for Hillsdale and Adrian and other points where they will be the guests of relatives during their honeymoon.

Mr. and Mrs. Rockwood will live on the farm owned by Mr. Rockwood at Stony Creek.

Navel Oranges, 15c doz.; Florida Sweets, 23c doz.; Plants and Ferns. DUNLAP'S.

BY SISTERS OF HOLY CROSS

ENDORSEMENT OF FATHER JOHN'S MEDICINE AS A TONIC AND BODY BUILDER. CURES COLDS AND LUNG TROUBLES.

This one of the many letters we have received from hospitals and institutions all over Canada and the United States:—

"We cheerfully recommend Father John's Medicine as a good remedy for bronchial troubles and as a tonic and body builder for those who are weak and run down. Several persons of our institution have used it with beneficial results." (Signed) Sisters of Holy Cross, 44 Chandler St., Nashua, N. H. Not a "cough syrup" or patent medicine with weakening stimulants, but a food medicine—the prescription of an eminent specialist. Cures colds and all throat troubles.

Dissolution Sale

DRESS GOODS

1 Lot 25c Dress Goods, 15c
1 Lot 45 & 50c Dress Goods, 29c
1 Lot 75c Dress Goods, 39c
1 Lot 75c Corduroy, 49c

All other Dress Goods at Special Prices

This Sale Continues to March 23

C. F. COMSTOCK DRY GOODS CO.

The New York Racket Store

SURPRISING SATURDAY SPECIALS

WHEN WE SAY "SPECIALS" YOU MAY KNOW IT IS SOMETHING WELL WORTH WHILE, FOR OUR REGULAR PRICES WOULD BE SPECIALS IN MOST STORES.

HERE IS WHAT WE HAVE TO OFFER FOR SATURDAY

10c Dishes 5c each, to clean up and make room

Bear in mind we will have as fine a line of yard goods in by the last of this week as ever struck Ypsi, new and up-to-date

New and large assortment of Embroideries now showing

Home Phone 174 Bell Phone 1133-J

Make Your Home Shine Just Like New

USE LIQUID VENEER on your Piano, Furniture, Woodwork, Picture Frames, Brass Bedsteads or on any surface you want renewed, refinished, polished, cleaned or dusted. It carries away all dust, smokiness and dirt, and leaves the surface clean, pure and sanitary and with a beautiful, high finishd. Liquid Veneer is put up in two sizes.....25c and 50c

I am anxious to have you see my line of goods especially my complete and excellent line of Hardware and call your especial attention to such seasonable articles as Cutlery, Gas and Gasoline Stoves and Ranges.

This store merits your attention. Everything in season and everything good. Get the best, it pays and you are sure you get it at the right price when it comes from our stock.

E. A. Carpenter

HARDWARE

124 CONGRESS STREET PHONES 46

IF some one should tell you that they had the nicest, daintiest bathroom you ever saw and extolled its conveniences and sanitary qualities, how would you feel if your bathroom was not up-to-date?

Don't wait for such an experience. Decide to have a new bathroom put in right away. Call upon us for catalogues of "Standard" baths and "Ivorite" white finish closet seats which are very desirable for all-white bathrooms.

For the latest and best in sanitary equipment, see us.

For honest, careful workmanship also, see us.

"Standard" "Lenox" Lavatory

O. A. HANKINSON